



OUT OF ZONE ENROLMENT APPLICATION

The Education Act gives a guarantee of enrolment to students who live in the home zone as specified in our enrolment scheme (please see attached). Spaces for out of zone children may occasionally become available. By completing this form you are indicating that you would like your child to be placed on a waiting list so as to be included in a ballot or allocated any vacant spaces that become available.

Please note, that the completion of an "Out of Zone Enrolment Application" does not guarantee your child's place at Ngaere School.

Student's Full Name: _____

Students Date of Birth: _____ **Intended Date/Year of Enrolment:** _____

Parent/Caregiver Details:

Surname: _____ **First Name:** _____

Contact Phone Number: _____ **Relationship to Child:** _____

Surname: _____ **First Name:** _____

Contact Phone Number: _____ **Relationship to Child:** _____

Home Address: _____

Contact Email address: _____

Which School / Early Childhood Education Centre is your child currently attending?

If a sibling of a former student please indicate: YES / NO

Name: _____ **Year Attended:** _____

Names & Birth dates of any younger siblings of the student:

Name: _____ **Date of Birth:** _____

Name: _____ **Date of Birth:** _____

Signed: _____ **Date:** _____



Ngaere Primary School

The School Of Respect

Ph 7646643 4355 Mountain Road RD 23 Stratford 4363

Ngaere School (#2205)

Amended Enrolment Scheme Description - Effective 14 October 2024

The guidelines for development and operation of enrolment schemes are issued under Schedule 20 of the Education and Training Act 2020 for the purpose of describing the basis on which the Secretary's powers in relation to enrolment schemes will be exercised.

Home Zone

All students who live within the home zone described below, and shown on the attached map, shall be entitled to enrol at the school. Both sides of each road are included in the zone unless otherwise stated.

In a clockwise direction:

1. The zone begins at the intersection of SH3 and Bird Road and travels east on Bird Road until its intersection with Waihapa Road.
 - 1 Brookes Road is in zone.
 - Addresses on Skinner Road north of Bird Road are not in zone.
2. At the intersection of Bird Road and Waihapa Road the zone follows Waihapa Road south to its intersection with Wingrove Road.
 - Addresses on Waihapa Road north of Bird Road are in zone.
3. From the intersection of Waihapa Road and Wingrove Road, the zone follows Wingrove Road east to its intersection with Maruarau Road (signposted as Maruarua Road) before returning west along Wingrove Road to its intersection with Cheal Road.
 - Addresses on Pukengahu Road are in zone.
4. At the intersection of Wingrove Road and Cheal Road, the zone follows Cheal Road west to its intersection with SH3/Mountain Road.
 - 25 Oru Road is in zone.
5. From the intersection of Cheal Road and SH3/Mountain Road the zone travels south on SH3/Mountain Road until its intersection with Anderson Road before returning north to the intersection of SH3/Mountain Road and Cornwall Road.
 - Addresses on Anderson Road are not in zone.
6. At the intersection of SH3/Mountain Road and Cornwall Road, the zone follows Cornwall Road west to its intersection with Upper Stuart Road.
 - 226 and 231 Upper Stuart Road are in zone.
7. From the intersection of Cornwall Road and Upper Stuart Road the zone follows Upper Stuart Road north to its intersection with Finnerty Road.
8. At the intersection of Upper Stuart Road and Finnerty Road the zone follows Finnerty Road west to its intersection with Hastings Road. Addresses numbered on Hastings Road between Opunake Road and Upper Hunter Road are in zone. 274 Upper Hunter Road is in zone.

Rae Karipa
Manager, Integrated Services
Taranaki, Whanganui, Manawatu
2 September 2024

9. From the intersection of Finnerty Road and Hastings Road the zone follows Finnerty Road east to its intersection with SH3/Mountain Road. Addresses on Ronald road between Finnerty Road and the northern boundary of 249 Ronald Road is in zone.
10. At the intersection of Finnerty Road and SH3/Mountain Road, the zone returns north along SH3/Mountain Road to the start point at its intersection with Bird Road. Addresses on Climie Road between SH3/Mountain Road and Brookes Road are in zone.

In-Zone Enrolments

Proof of residence within the home zone may be required.

Each year applications for enrolment in the following year from in-zone students will be sought by a date which will be published by notice in a media suitable for the local community. This will enable the school board to assess the number of places which can be made available to students who live outside the home zone. *(This paragraph is optional)*

Out of Zone Enrolments

Each year the board will determine the number of places, and the number of pre-enrolment periods, which are likely to be available in the following year for the enrolment of students who live outside the home zone. The school board will publish this information by notice in a media suitable for the school and wider local community. The notice will indicate how applications are to be made, the date by which all applications must be received, and the date any ballot will be held.

Applications for enrolment will be processed in the following order of priority, according to legislation:

<u>First Priority</u>	<i>This priority category is not applicable to this school as it does not operate a special programme approved by the Secretary of Education.</i>
<u>Second Priority</u>	will be given to applicants who are siblings of current students.
<u>Third Priority</u>	will be given to applicants who are siblings of former students.
<u>Fourth Priority</u>	will be given to any applicant who is a child of a former student of the school.
<u>Fifth Priority</u>	will be given to any applicant who is either a child of an employee of the board of the school or a child of a member of the board of the school.
<u>Sixth Priority</u>	will be given to all other applicants.

Note: Applicants seeking second, or third priority status, may be required to give proof of a sibling relationship.

If there are more applicants in the second, third, fourth, fifth or sixth priority groups than there are places available, selection within the priority group will be by a ballot conducted in accordance with instructions issued by the Secretary under clause 3 schedule 20 of the Education and Training Act 2020.

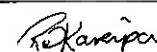

Rae Karipa
Manager, Integrated Services
Taranaki, Whanganui, Manawatu
2 September 2024

Ngaere School (2205) Amended Enrolment Scheme Home Zone – Effective 14 October 2024

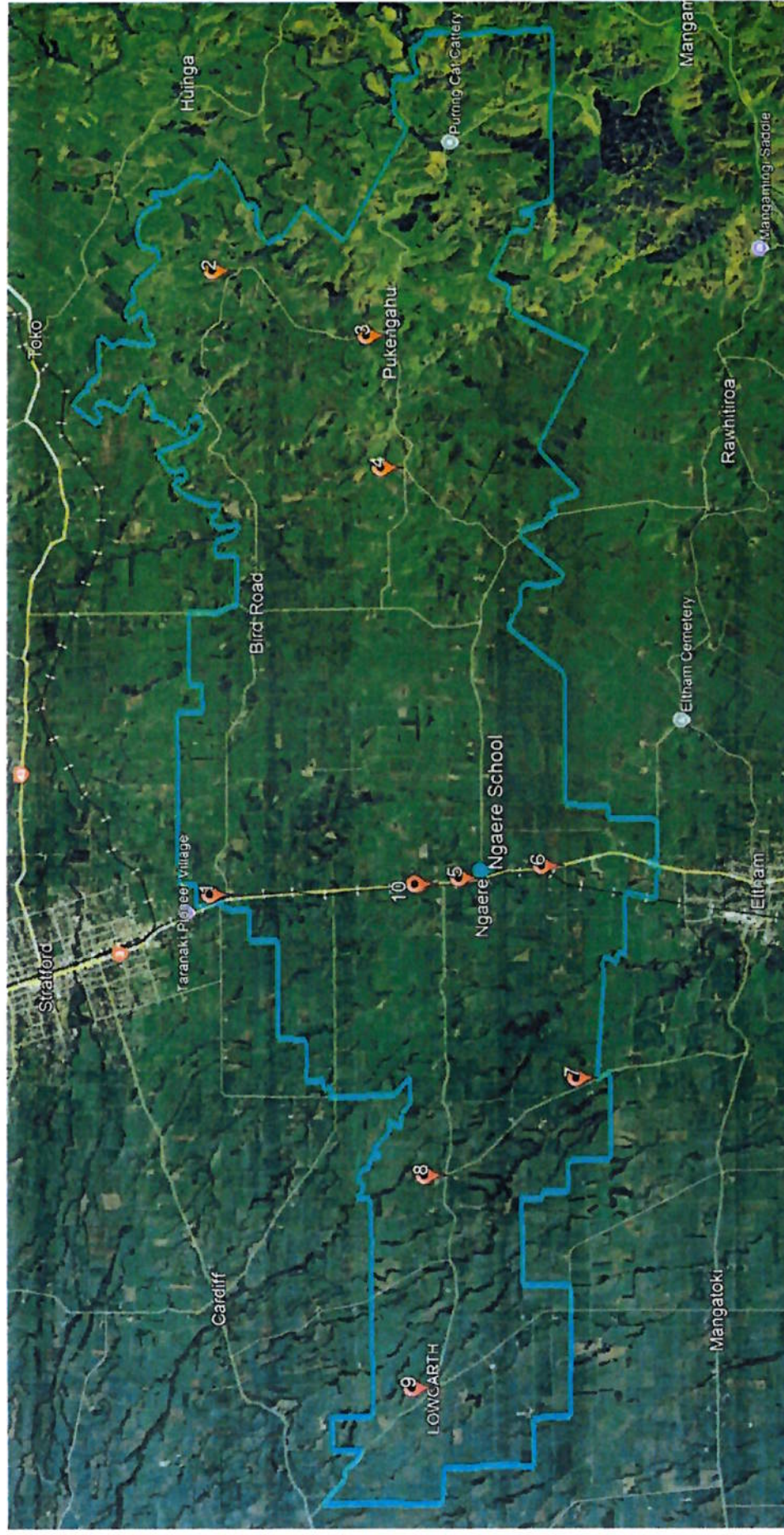

Rae Karipa
 Rae Karipa
 Manager, Integrated Services
 Taranaki, Whanganui, Manawatu
 2 September 2024